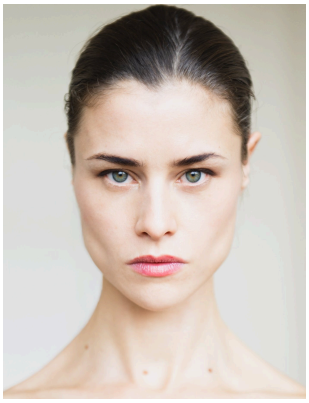

MARLEEN MATHEWS

ACTRESS & MODEL

HEIGHT	EYES	HAIR
177 cm	Green	Brown
CHEST	WAIST	HIPS
86 cm	66 cm	95 cm

LANGUAGES Dutch (native) · English (fluent) · BASED IN Amsterdam

REPRESENTATION & CONTACT

ACTING	TAKE'M Agency · contact@takemagency.nl
MODELLING	Innocence Models · office@innocencemodels.com
WEBSITE	marleenmathews.com
SHOWREEL	youtu.be/SKESy6mLVZc

TELEVISION

Fort Alpha	Jacky	Mini-series · 4 episodes	2026
Achter gesloten deuren	Pauline	TV series · 1 episode	2013
Overspel in de liefde	Mascha	TV series · 1 episode	2013
Ieder huisje			

FEATURE FILM

Turkish Ice-Cream	Maria	2019
Son Oyun (Last Game)	Irina	2018
Pestkop	Kimberly	2017
After the Rain	Robber	2014
Counterparts	Merel (Wendy) / Lieke's friend	2013

SHORT FILM

Voor Stippie	Jaqueline	2025
Homunculus	Eefje	2025
Branie	Sarah	2025
Windvangen	Chrissy van Camphuysen	2025
Soundbound	Actress	2025
Wat Als Het Overloopt	Loodgieter	2025
Alles is grijs	Julia Mendez	2014

COMMERCIAL & CORPORATE

Mitsubishi Germany	Heroine	Online commercial	2026
De Code Van Je Brein		Corporate film · Dutch Police	2025
Zilveren Kruis Achmea	Hero woman	Commercial · In Case Of Fire	
Q-Music	Hero woman / Receptionist	Radio & TV commercial · Dr.Film	
Million Women Rise	Female runner	Infomercial · Chiara Irico Cassiopeia	

Upcoming: The Last Immortal (Eva Williams) · Endless Passion (Cara Smith) · The Stillness of Dark (Analee Stoltzfus)

23 further screen credits, 2009–2021 (short film and television). Full list at marleenmathews.com

AWARDS & NOMINATIONS

WINNER Best Supporting Actress
Branie · 48 Hour Film Festival Utrecht · 2025

Nominated Best Actress in a Leading Role
Voor Stippie · 48 Hour Film Festival Rotterdam · 2025

Nominated Best Actress in a Leading Role
Windvangen · 48 Hour Film Festival Arnhem · 2025

Nominated Best Actress in an Ensemble
Windvangen · 48 Hour Film Festival Arnhem · 2025

Nominated Best Actress
Turkish Ice-Cream · İzmir Film Festival · 2019

EDUCATION & TRAINING

Romy Irene — Ivana Chubbuck Technique, Amsterdam
Scene studies · 2024

East 15 Acting School, London
Master's degree, Dramatic Arts · 2018–2019

Identity School of Acting, London
Dramatic Arts · 2016–2018

De Acteursschool, Amsterdam
Certification, Theatre Acting · 2007–2010

St. Joost School of Art, Breda
Bachelor's degree, Fine Arts / Art, Technology and Science · 2008